Sonny Rollins, Solo on 'Oleo'

from Bags' Groove

Sonny Rollins

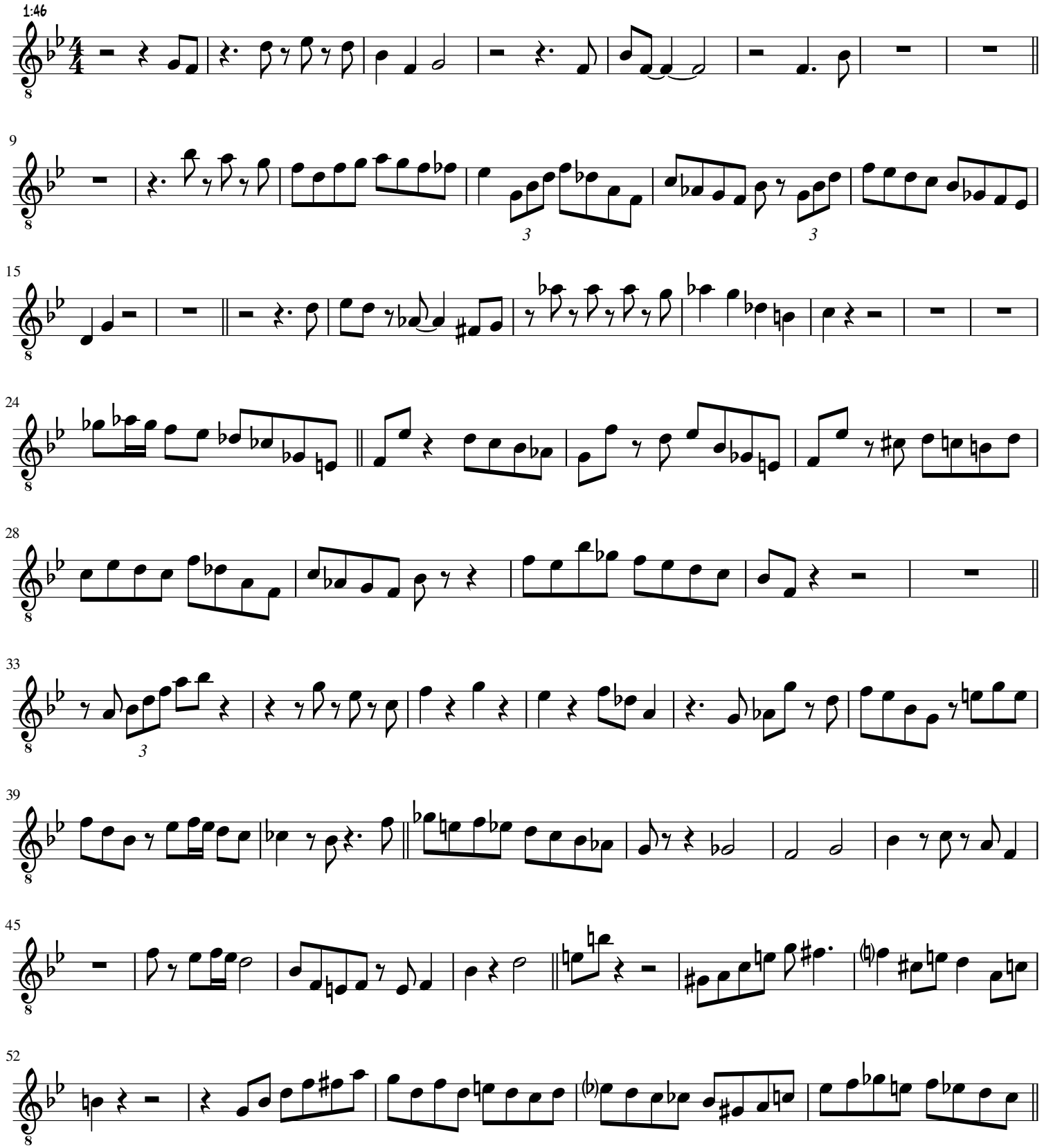

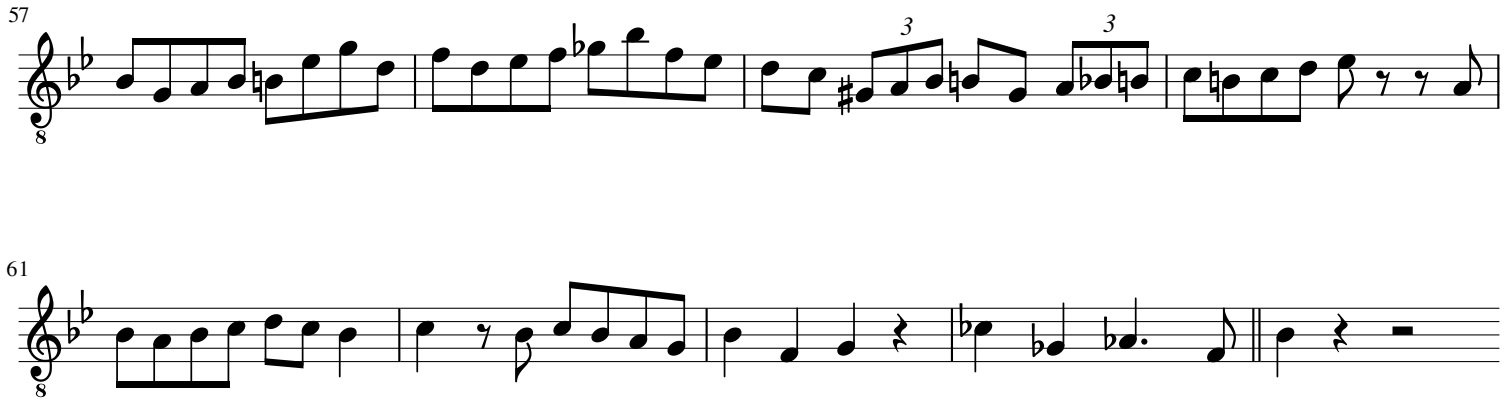
57
3
3
61