Charlie Parker's Solo on "Hot House"

from the May 1945 Guild Sessions with Dizzy Gillespie
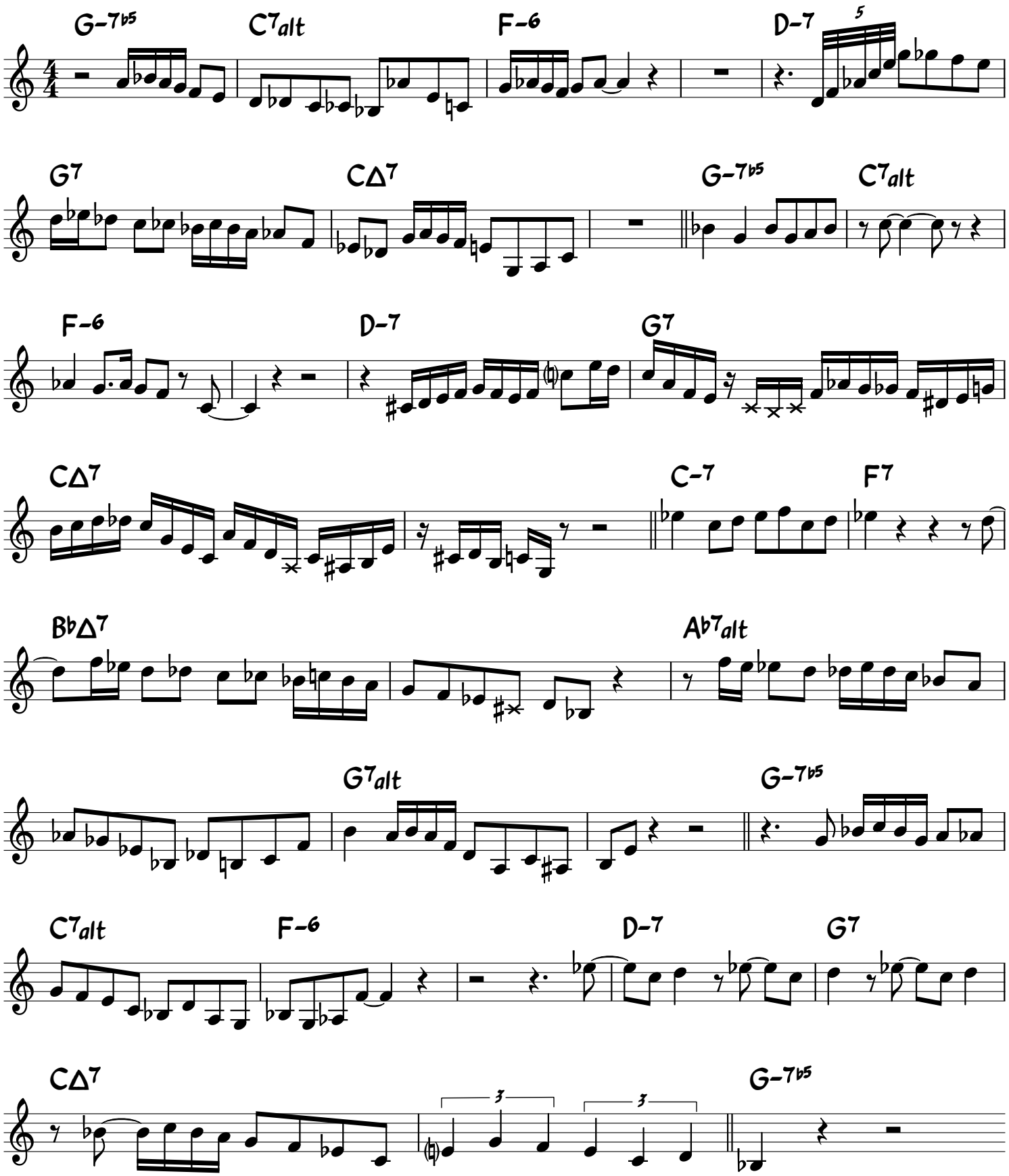
Tadd Dameron